1-1-68

1-1-68

1-1-68

1-1-68

1-1-68

1x1-68

1-1-68

1-1-68

Nevin & Sue
Rupp

Xmas 1967

STUDIO

The Plumbs
Xmas 1967

1414

Spring 1968

6 8 # 9 1 4 7

1 1/2 WEEKS

(HE'S REALLY MORE LIVELY THAN HE LOOKS - JUST HAPPENED TO BLINK HIS EYES)

(NOTICE HIS ACTIVE HAND)

THANKS FOR THE BOX OF CLOTHES— VERY MUCH NEEDED!

May 1968 Born 30 April 1968 HCQ

April 13
1967

Outspan Hotel Nyeri, Kenya Feb. 28, 1966

467

Nan Peters - standing
Henrietta Ewigley - on zebra

KODACHROME ENLARGEMENT
Made by Kodak
NOV. 68R

Bay of Fundy
Sept. 1968

June '68

Aunt Hewies apt. in N.Y.

A KODAK PAPER

June '68

A KODAK PAPER

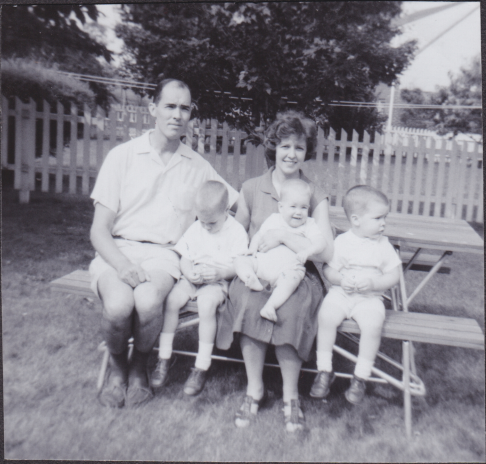

Summer 1968

Summer 1968

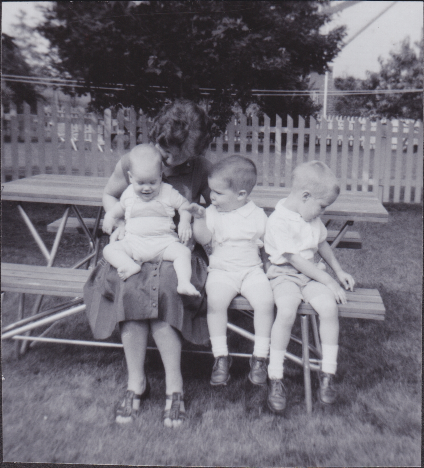

summer 1968

RADIO

Summer 1968

RADIO Astronaut

Summer 1968

RADIO Astronaut

Aug. 1968

RADIO Astronaut

ummer

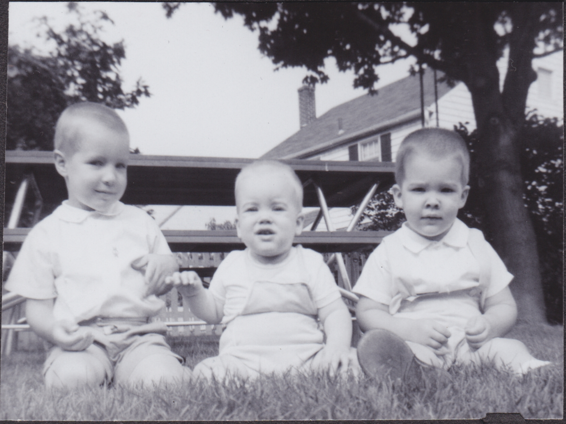

summer 1968

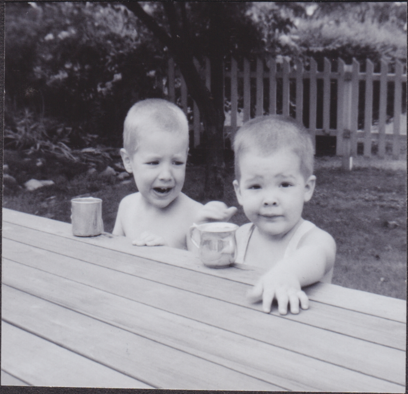

Summer 1968

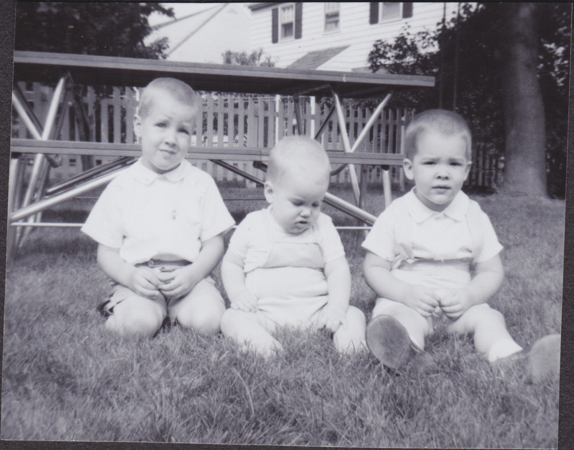

Summer 1968

ME

Dec 1968

5

JIMMY

(3RD FROM LEFT)

H803131

KOD   LOR PRINT

Made by Kodak

1968R

Peter,
Patty,
& Pammy
Bard
Dec 1968

HAPPY BIRTHDAY, UNCLE HUGH!

KODACHROME PRINT

Made by Kodak

FEB. 69R

May 69

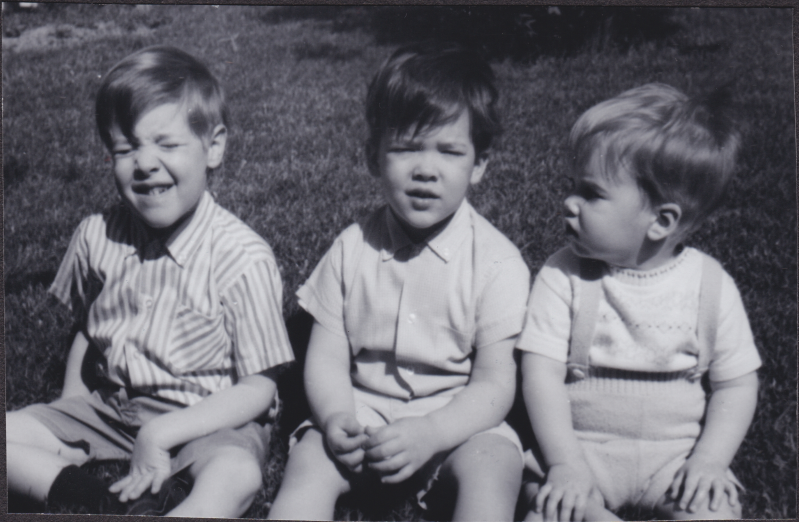

May 69

May 69

A KODAK® PAPER

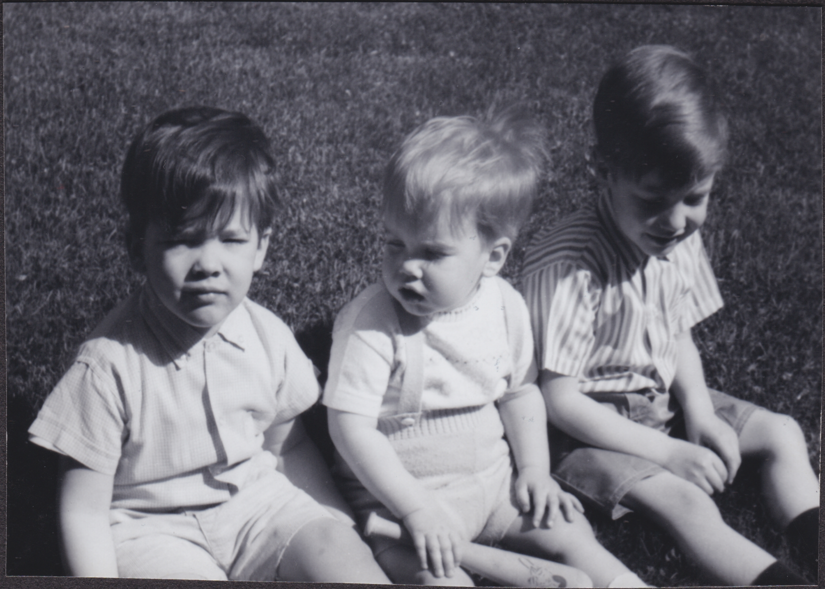

May 69

May 69

A KODAK PAPER

May 69

May 69

May 69

May 69

KODAK PAPER

ay 69

ay 69

May 69

may 69

may 69

May 69

ay 61

May 69

KODAK PAPER

May 69

May 69

May 69

Erminia

1969

A KODAK PAPER

Spring 69

A KODAK® PAPER

July 6.

July 6, 1969

D931861

July 6

July 6, 1969

D931861

JUN • 69

June 69

JUN • 69

June 1969

JUL • 69

June 69

A KODAK PAPER

JUN • 69

June 1969

JUN • 69

June 69

JUN • 69

June 69

JUN • 69

June 69

June 69

June 69

June 69

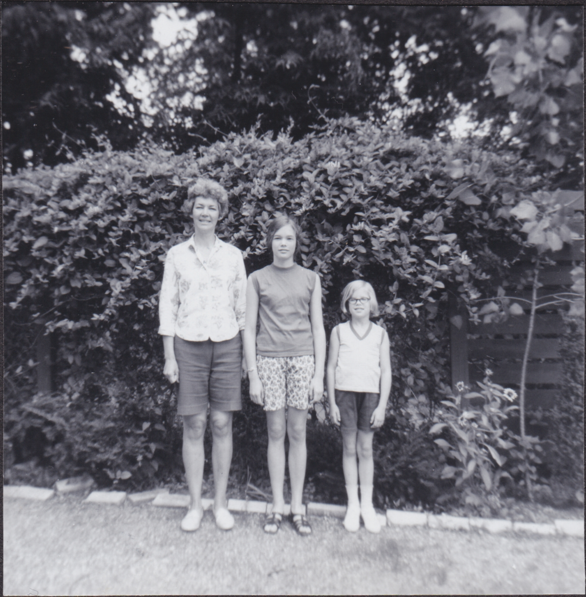

June 69

June 69

Cup cakes in Belle Fou

August 1969

A KODAK PAPER

A KODAK® PAPER
A KODAK® PAPER
A KODAK® PAPER
A KODAK®

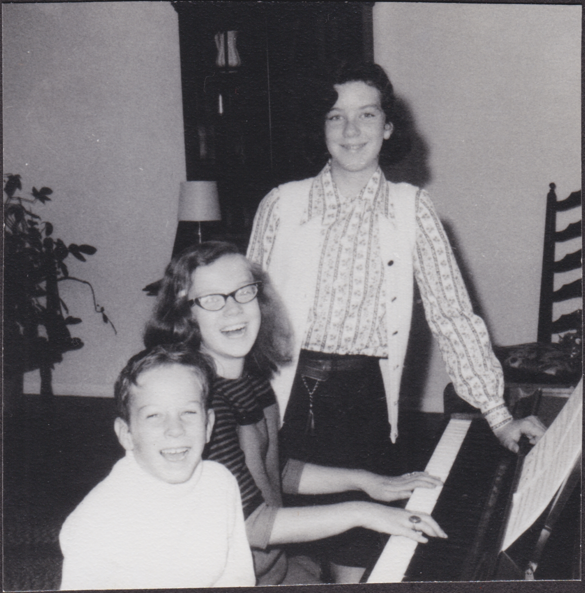

BRONWYN - 12

MEGAN - 8

BRET - 6

A KODAK® PAPER

ce ribbon for horse.
's still the outdoor
building tree houses,
ing snow etc. Beth
rybody's sweetheart
e loves her dolls.
rry Christmas to
all —
Love,
Sara Jane
and Dave

9/1/53
years.

BE MY VALENTINE!

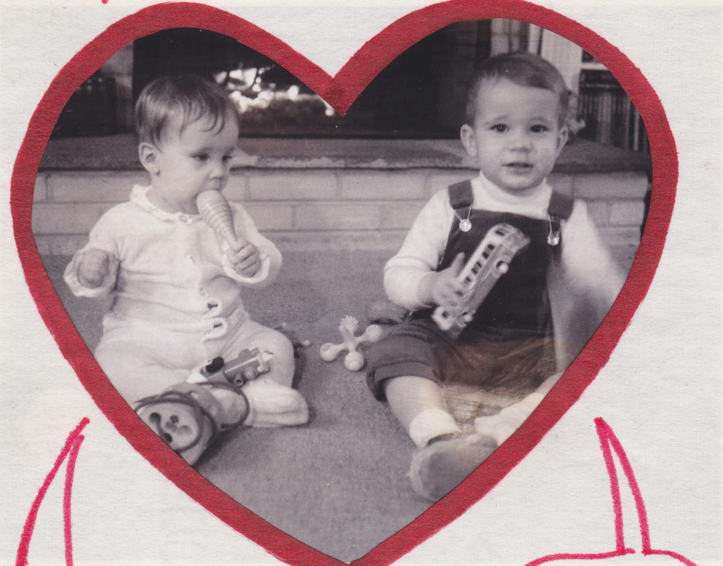

HERE I SIT PINING FOR MY BOY COUSINS UP THE SCHUYLKILL

I CAN'T WAIT TO SEE YOUR NEW CAR! ANOTHER VW - THAT'S KEEN!

love,
from
Susan & Jimmy

A KODAK® PAPER

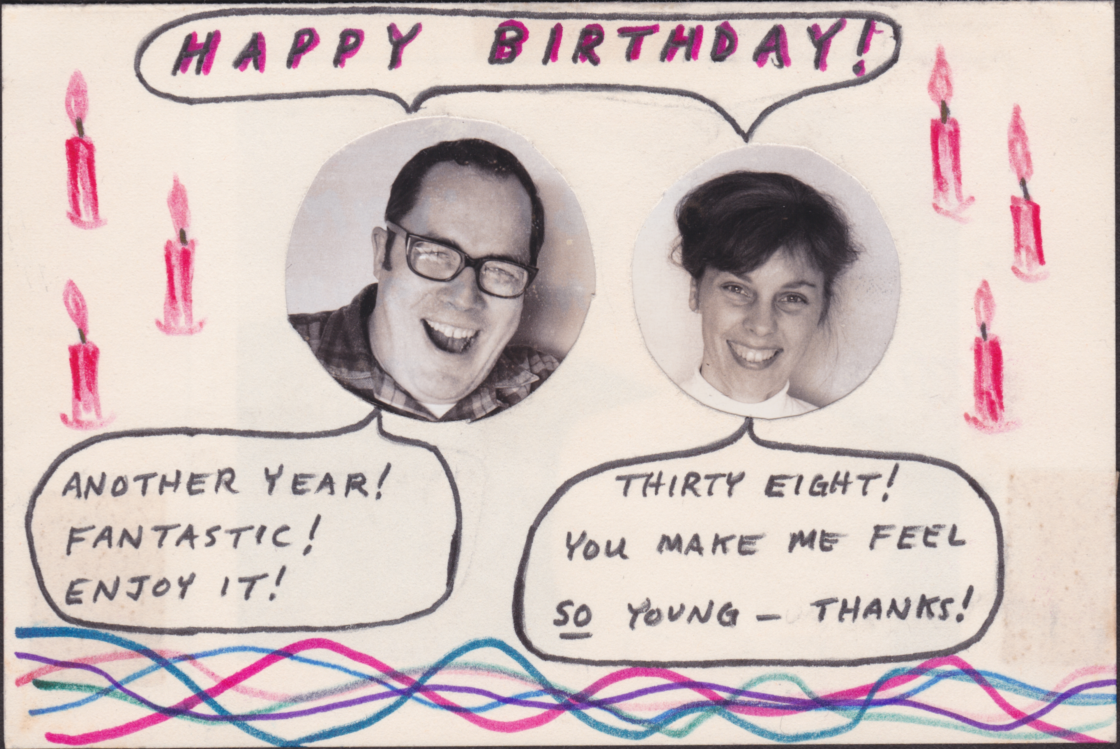
HAPPY BIRTHDAY!
ANOTHER YEAR! FANTASTIC! ENJOY IT!
THIRTY EIGHT! YOU MAKE ME FEEL SO YOUNG – THANKS!

A KODAK® PAPER
A KODAK® PAPER
A KODAK® PAPER

A KODAK® PAPER
A KODAK® PAPER

A KODAK PAPER
A KODAK PAPER
A KODAK PAPER

A KODAK PAPER
A KODAK PAPER

A KODAK PAPER

A KODAK PAPER
A KODAK PAPER
A KODAK PAPER

A KODAK PAPER

A KODAK PAPER
A KODAK PAPER
A KODAK

A KODAK PAPER

A KODAK PAPER
A KODAK PAPER
A KODAK PAPER
A KODAK

A KODAK PAPER

A KODAK PAPER
A KODAK PAPER
A KODAK PAPER

A KODAK® PAPER
A KODAK® PAPER
A KODAK® PAPER
A KODAK

A KODAK PAPER

A KODAK® PAPER

LOADER

A KODAK® PAPER
A KODAK® PAPER
A KODAK® PAPER
A KODAK® PAPER

A KODAK® PAPER

A KODAK® PAPER

A KODAK® PAPER

A KODAK® PAPER

A KODAK® PAPER

25 July 70

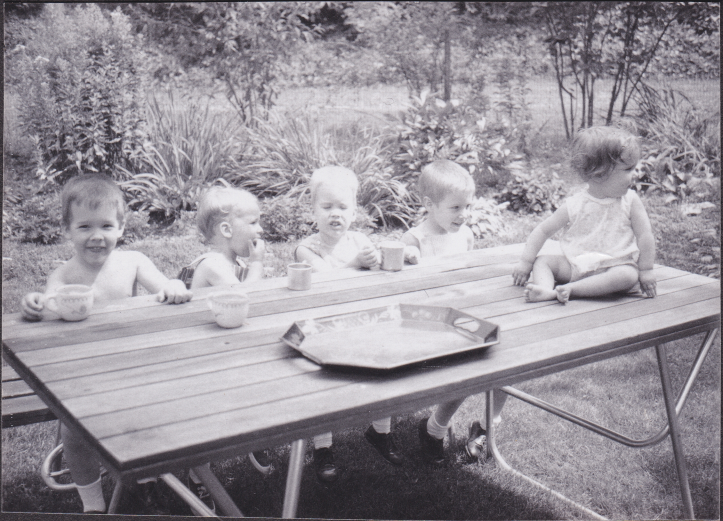

25 July 70

A KODAK® PAPER
A KODAK® PAPER
A KODAK® PAPER
A KODAK® PAPER
A KODAK® PAPER

A KODAK® PAPER

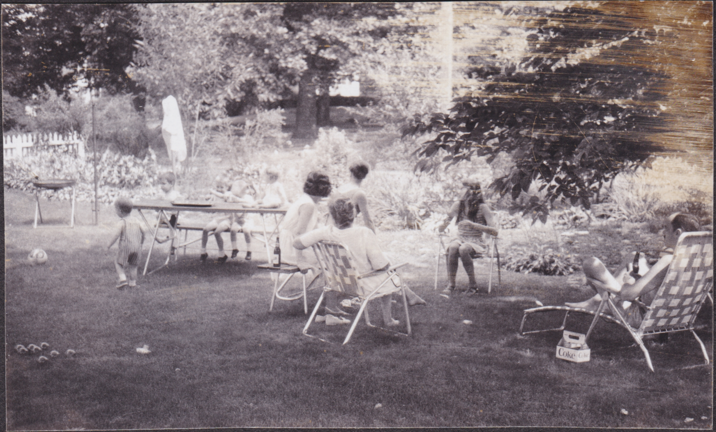
Coke

25 July 70

Nora and grandsons
Michael, Tommy and
Peter. In Reading
at foundation of
Miki's new house
July 26, 1970

A KODAK PAPER

A KODAK® PAPER
A KODAK® PAPER
A KODAK® PAPER
A KODAK®
A KODAK®

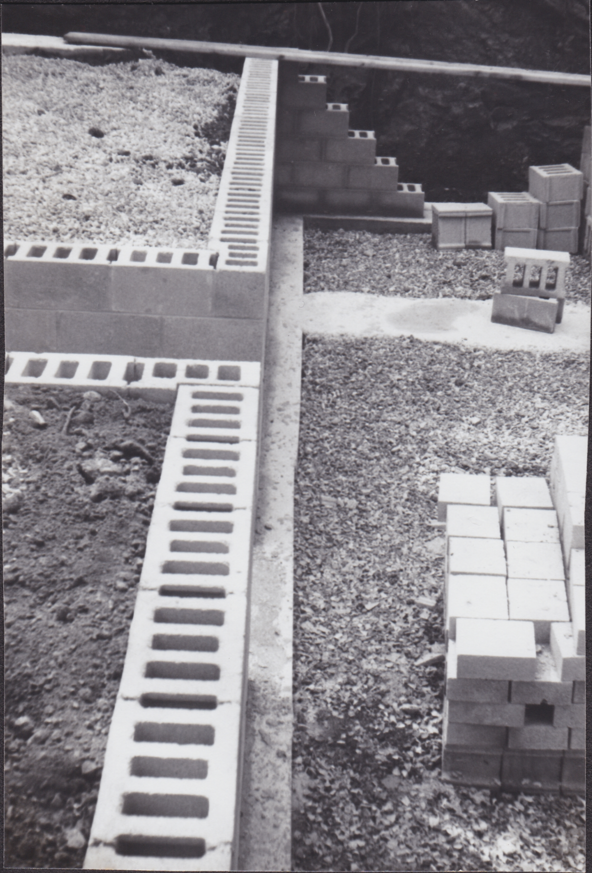

A KODAK® PAPER

A KODAK® PAPER

A KODAK PAPER

A KODAK® PAPER

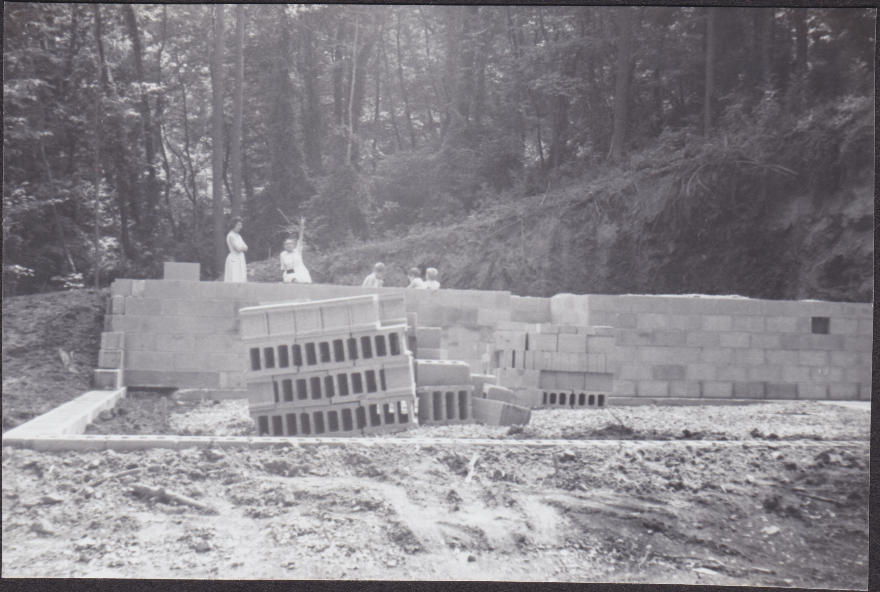

A KODAK PAPER

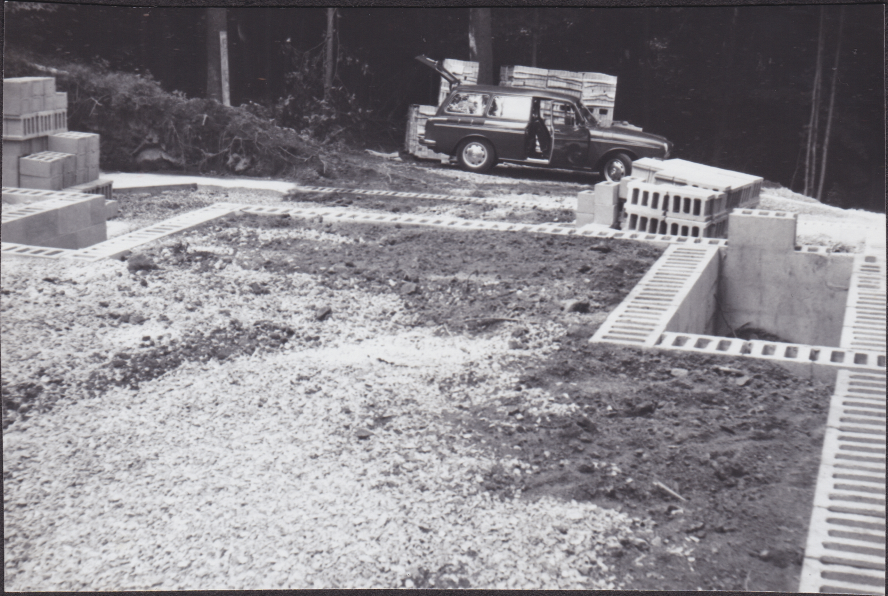

A KODAK® PAPER

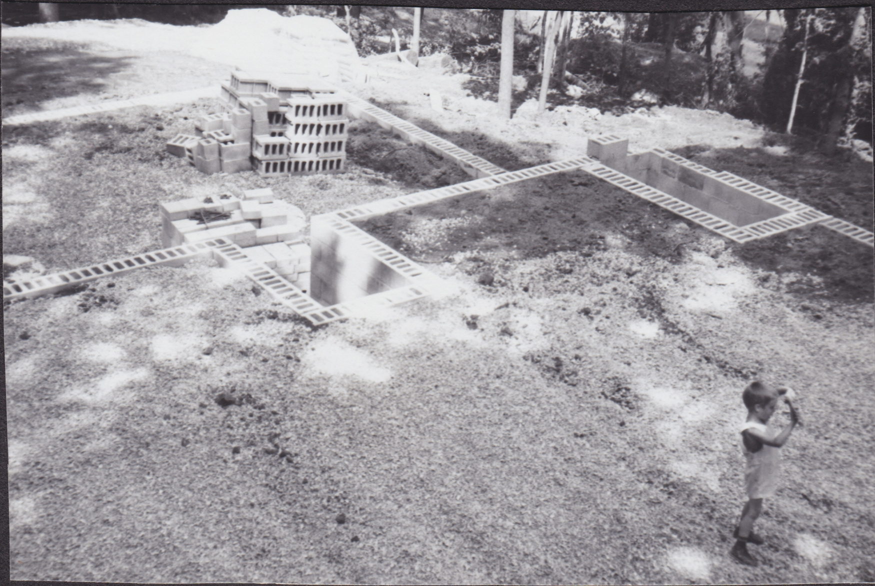

A KODAK® PAPER

July 70

A COLOR PRINT

Made by Kodak

SEPT. 70R

Summer 70

A KODAK® PAPER

Sep 70

A KODAK® PAPER

Sep 70

A KODAK PAPER

Sep 70

Sep 70

A KODAK® PAPER

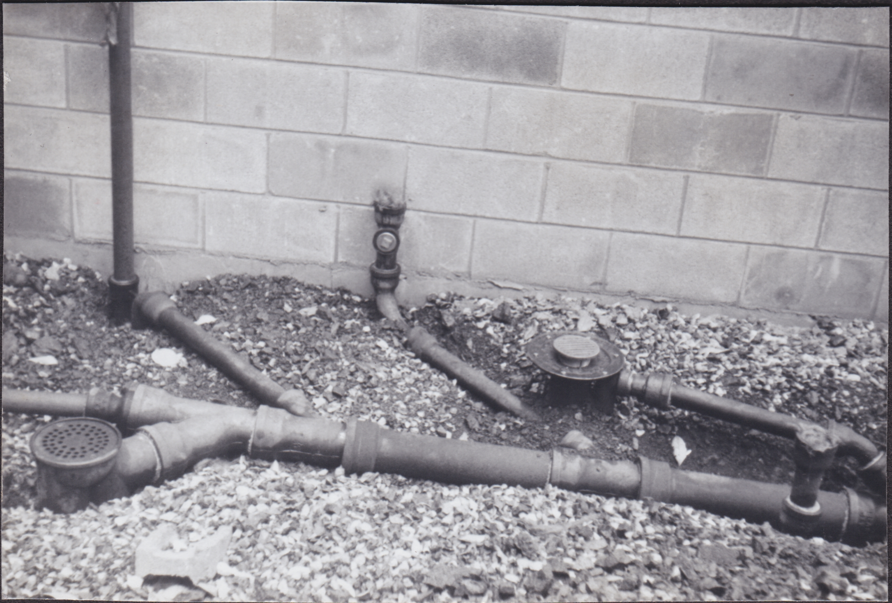

Sep 70

A KODAK® PAPER

Sep 70

A KODAK PAPER

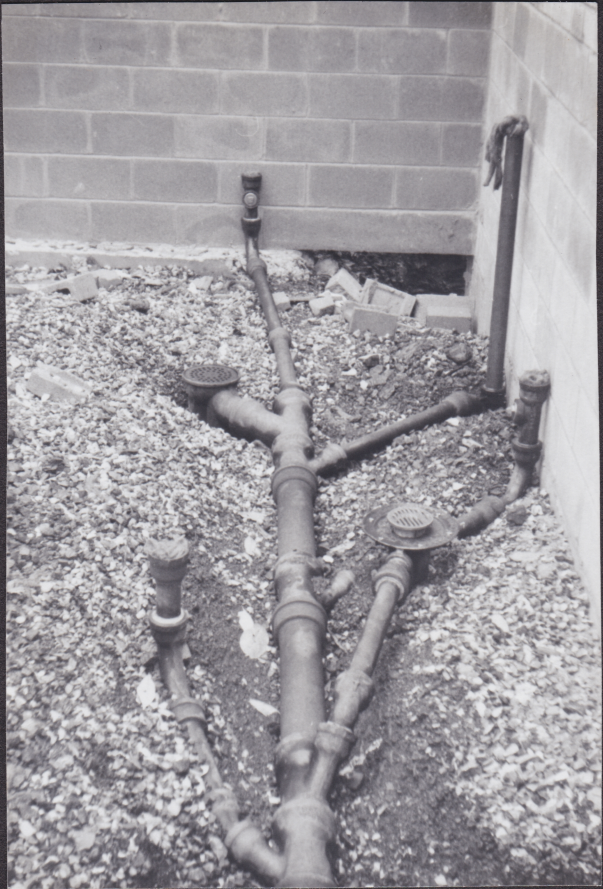

Sep 70

A KODAK® PAPER

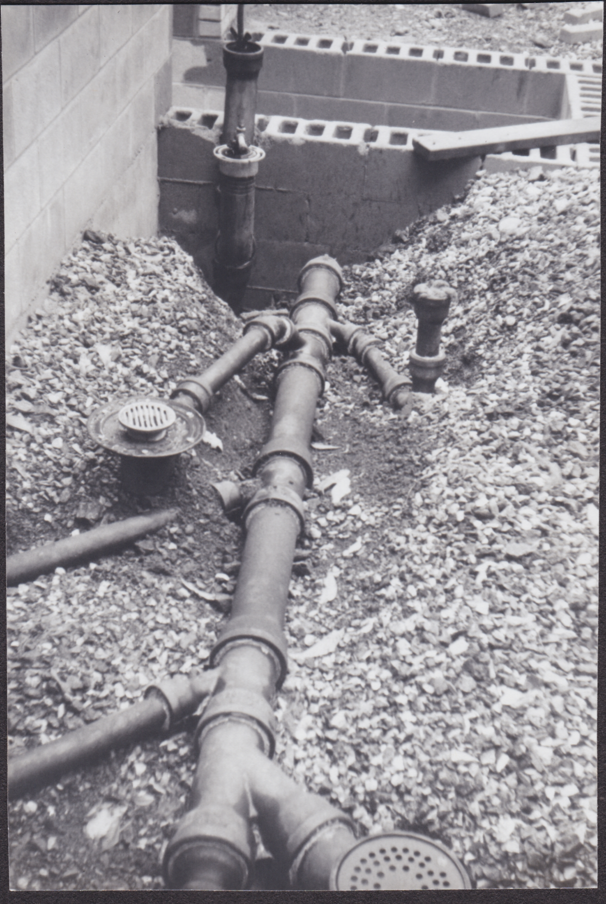

Sep 70

Sep 70

A KODAK PAPER

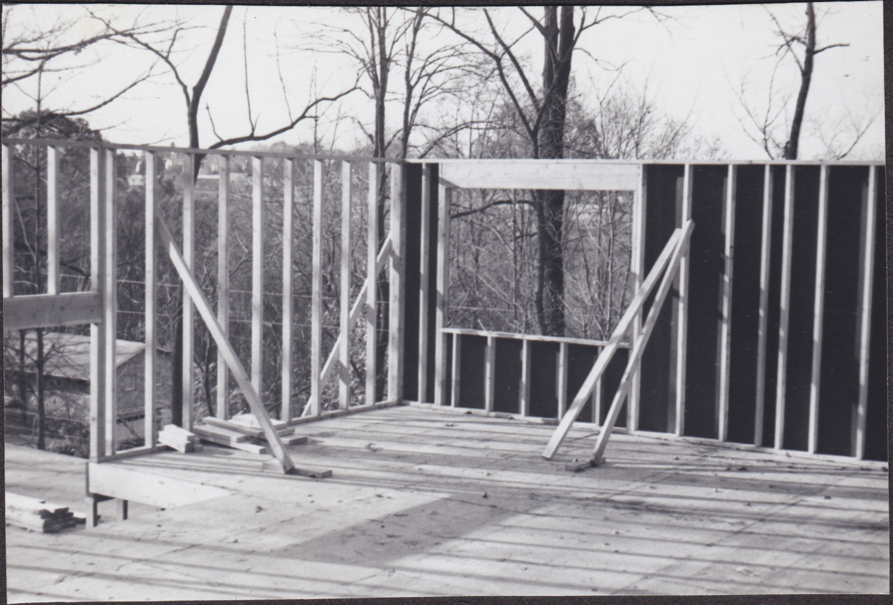

Oct 70

Nov 70

GRESS & WEITZEL
BUILDERS
267-7496

Oct 70

Oct 70

A KODAK PAPER

GRESS & WEITZEL
BUILDERS
777-5238
267-7496

Nov 70

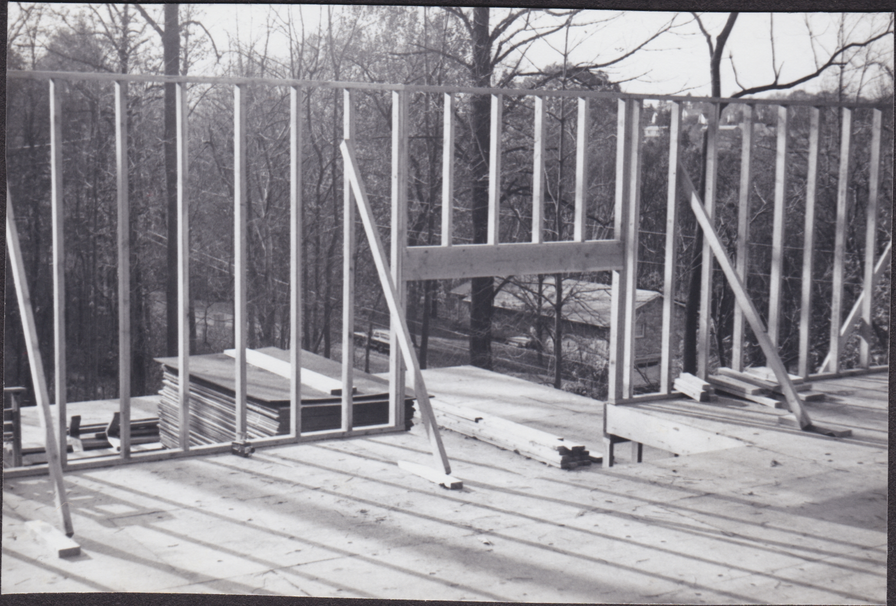

Oct 70

Nov 70

Oct 70

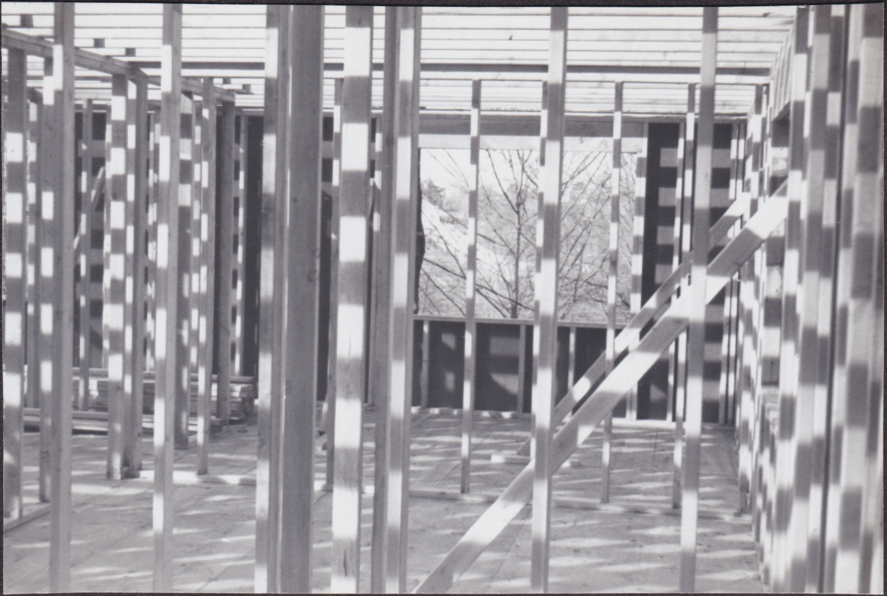

Nov 70

Nov 70

Mar 70

A KODAK® PAPER

Nov 70

Nov 70

Nov 70

A KODAK PAPER

Nov 70

A KODAK® PAPER

Nov 70

A KODAK® PAPER

Nov 70

Nov 70

Nov 70

A KODAK PAPER

Dec ~~Nov~~ 70

A KODAK® PAPER

Dec
~~[illegible]~~ 70

A KODAK PAPER

Dec
~~Nov~~ 70

1971

Ma's cresh

Jan 1, 1971

ERC Jan 1, 1971

KODAK PAPER

Dec 70

2½ years

Pam Bard

A COLOR PRINT

e in San Antonio, New
from the Army in July
Dec 70
opened a private pract
the schools here too rig
ed everyplace has its
dvantages. Merry Chris

10 Apr 71

10 Apr 71

10 apr 71

15 Apr 71

15 Apr 71

15 Apr 71

15 Apr 71

10 Apr 71

NANTUCKET

10 Apr 71

KODAK PAPER

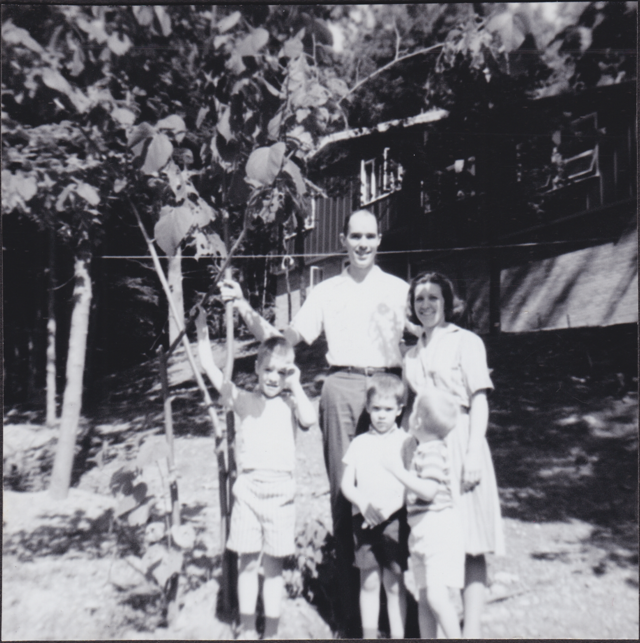

July 71

July 71

July 71

July 71

Aug 71

Aug 71

Aug 71

Aug 71

aug 71

Aug 71